

FRONT ELEVATION

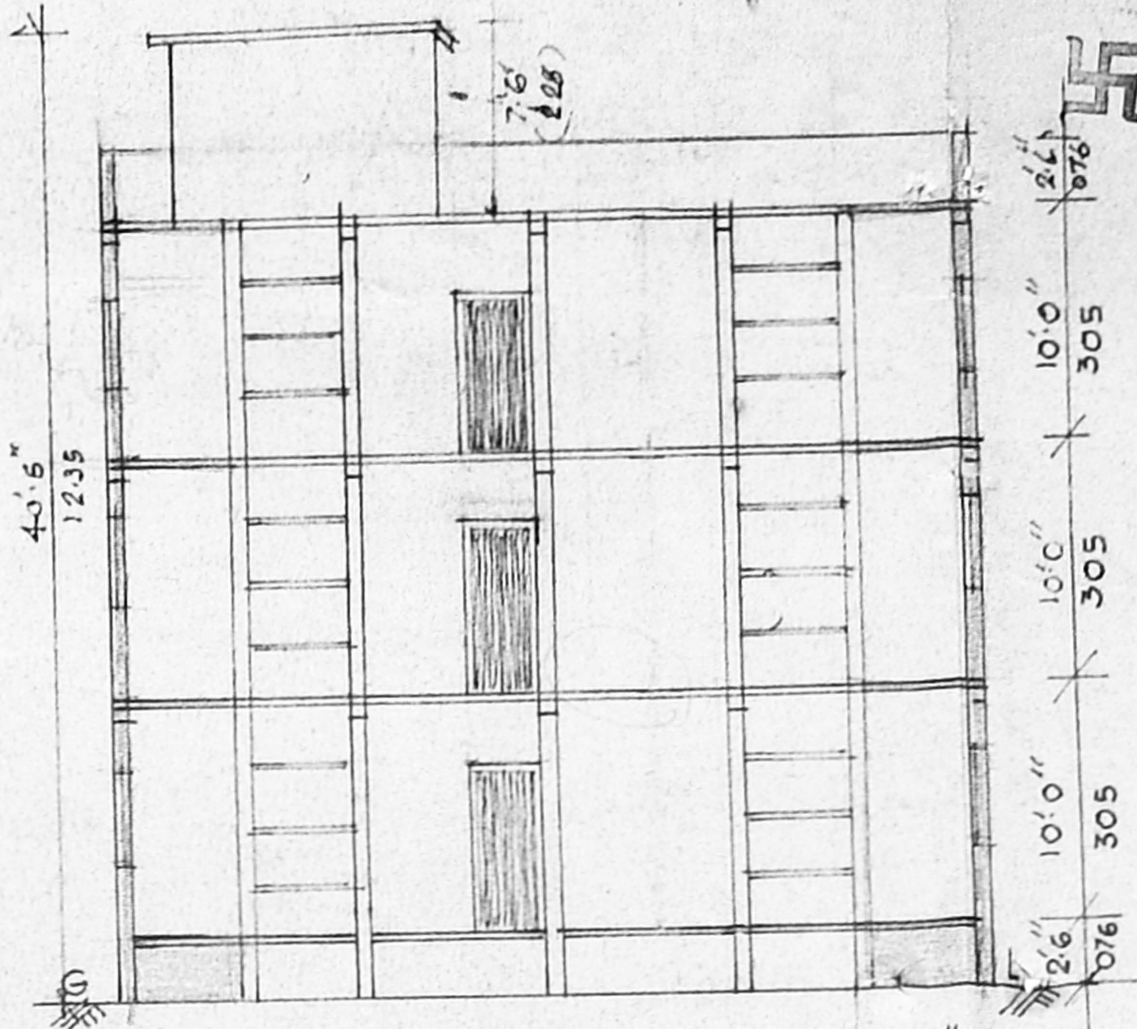

SECTION ON AA

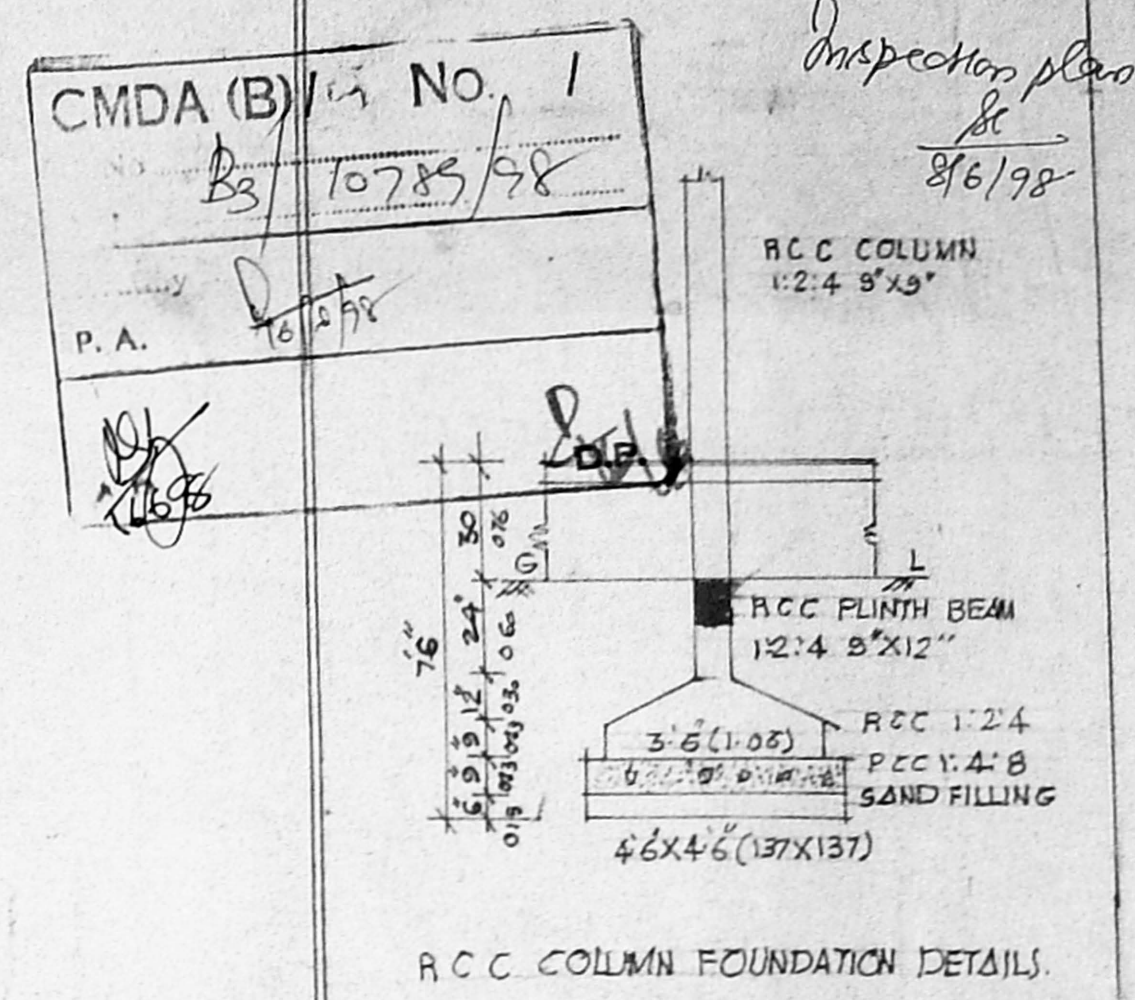

RCC COLUMN FOUNDATION DETAILS

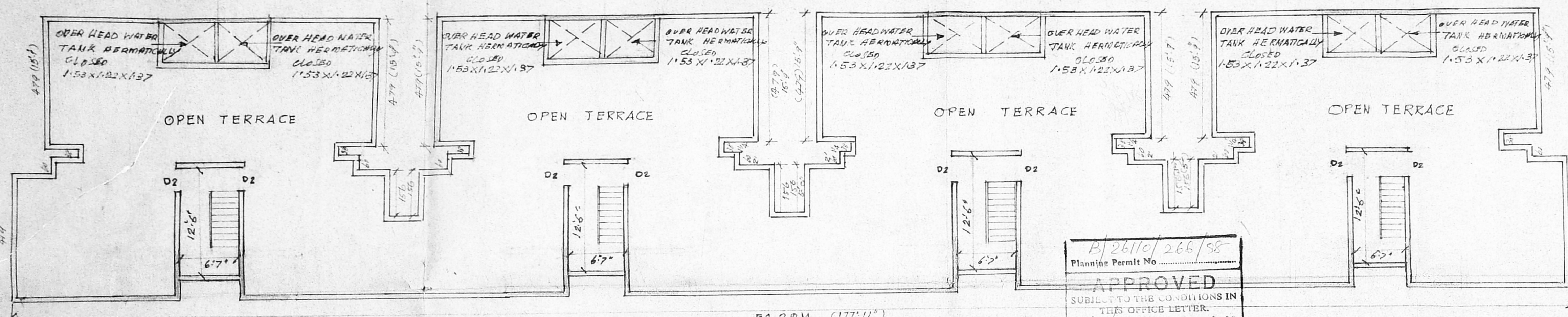

OPEN TERRACE PLAN

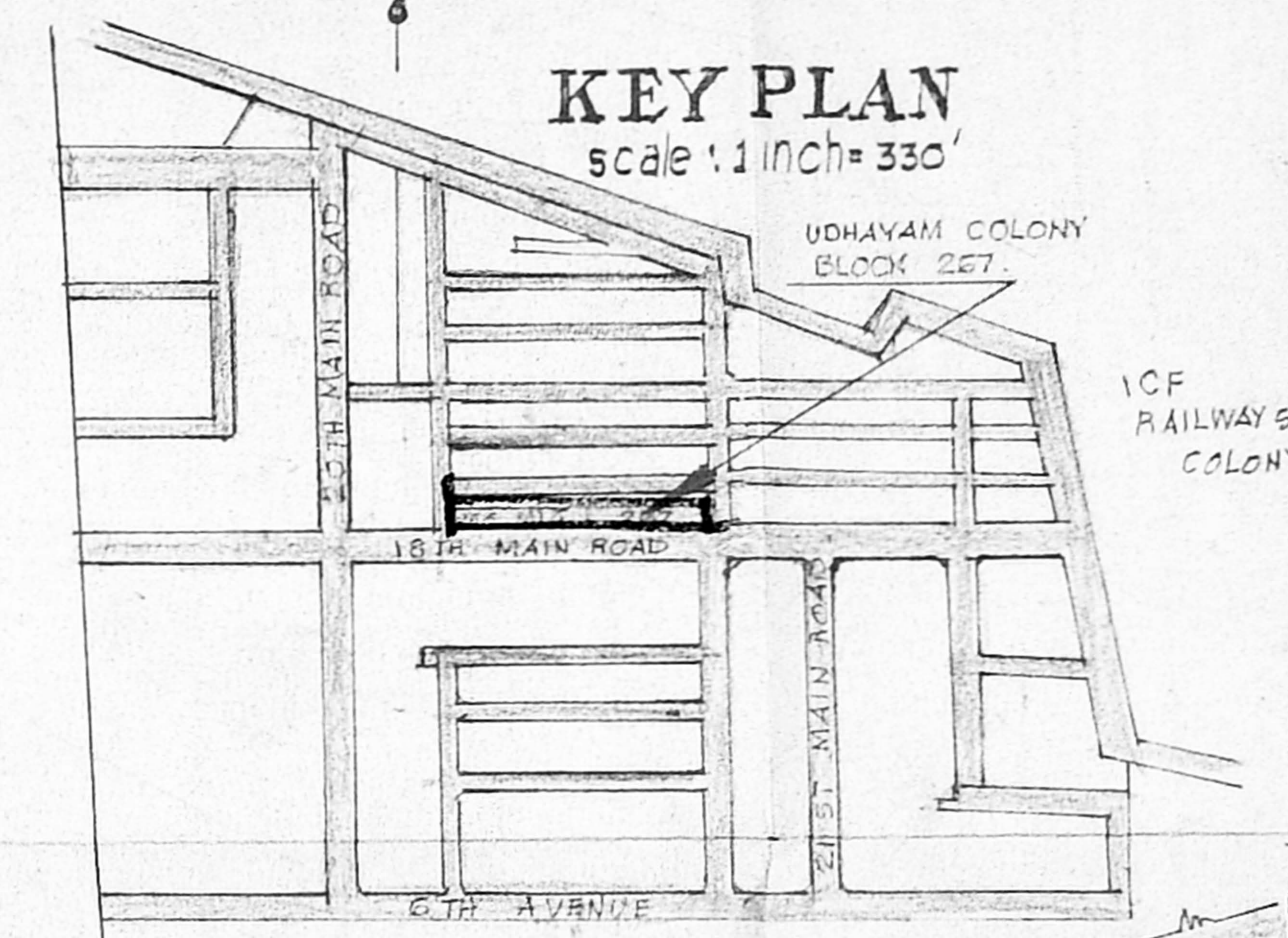

KEY PLAN

Planner Permit No. B/26110/266/98  
**APPROVED**  
 SUBJECT TO THE CONDITIONS IN THIS OFFICE LETTER.  
 No. B/10773 Date 12/12/98  
 FOR MEMBER SECRETARY  
 CHENNAI METROPOLITAN  
 DEVELOPMENT AUTHORITY  
 CHENNAI-600 008.

PLAN OF ADDITIONAL  
 CONSTRUCTION AT  
 UDHAYAM COLONY  
 BLOCK No 267  
 18TH MAIN ROAD, ANNANAGAR  
 CHENNAI-40  
 SCALE 1:1000 (1"=8')

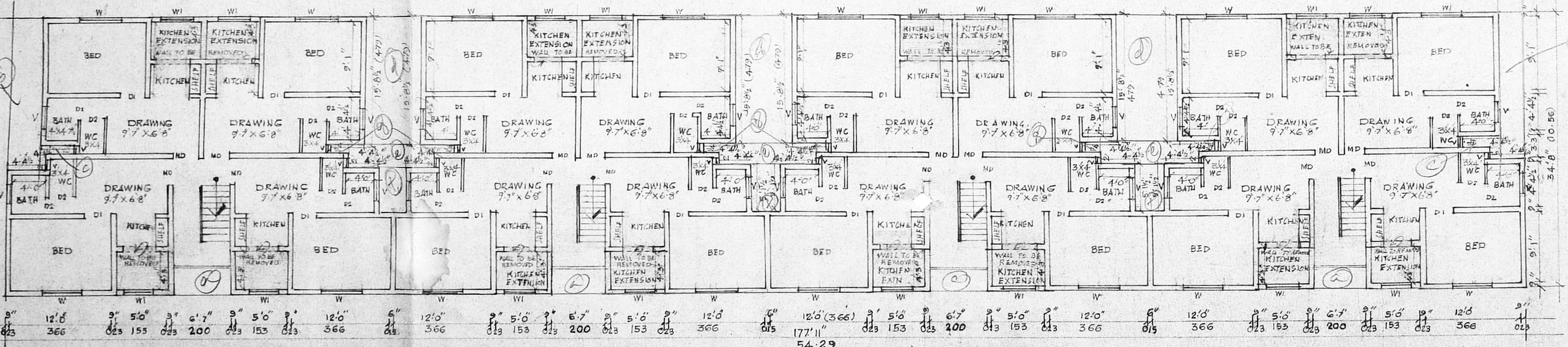

FIRST & SECOND FLOOR PLAN

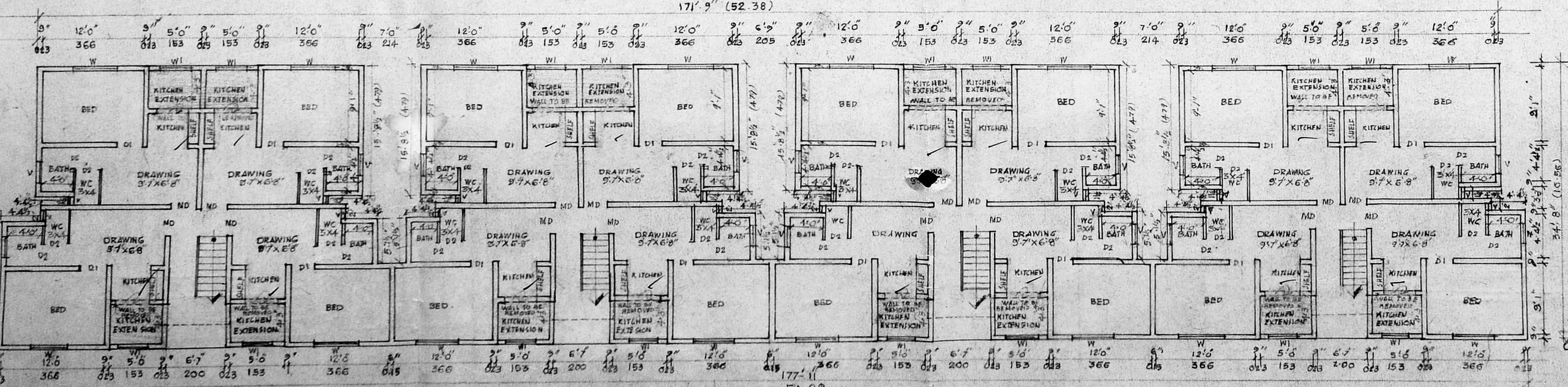

GROUND FLOOR PLAN

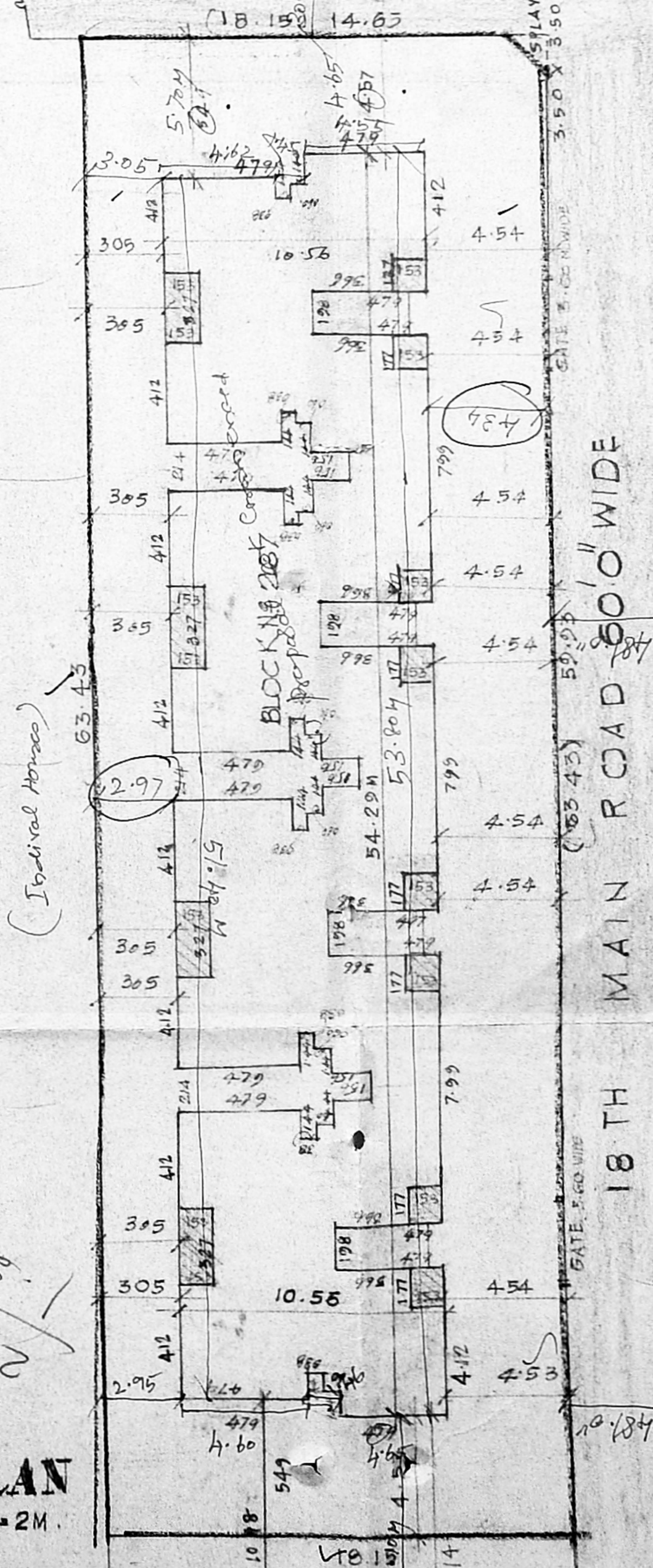

SITE PLAN

PLOT AREA - 1145.13 M<sup>2</sup>  
 COVERAGE - 45.3%  
 F.S-1 1-30

SPECIFICATIONS

FOUNDATION	RCC 1:4:8, 40M METAL
RADIANTAL	RCC 1:2:4, 20M METAL
COLUMN	RCC 1:2:4, 20M METAL & STEEL
PLINTH BEAM	RCC 1:2:4, 20M MET & STEEL
ROOFING	RCC 1:2:4, 20M MET & STEEL
FLOORING	RCC 1:5:10.2 WOOD/FINISH
PLASTERING	C.P. 1:5 ON WALL SURFACE
CILING PLAST	CIEL PLASTERING 1:5

JOINERIES

MD MAIN DOOR PANEL	3'3"X7'0" 10X214
D1 DOOR PANELLED	3'3"X7'0" 10X214
D2 DOOR PANELLED	2'6"X7'0" 076X214
W WINDOW GLAZED	5'0"X4'6" 153X137
WI WINDOW GLAZED	4'0"X4'6" 122X137
V VENTILATOR GLAZED	2'0"X5'0" 076X091

COLOUR INDEX

OWNERS BOUNDARY	---
PROPOSED BUILDING	---
EXISTING BUILDING	---
EXISTING ROADS	---
DISMANTLING	---

OWNER

S. MEIVAPPAN, B.E., M.S.  
 Licensed Surveyor - I Class,  
 Regn. No: 831,  
 Corporation of Chennai,  
 139/1, Geethanjali Colony,  
 Anna Nagar West,  
 CHENNAI-600 049.

LICENSED SURVEYOR

BLOCK No	GROUND FLOOR		FIRST FLOOR		SECOND FLOOR		TOTAL
	EXISTING	PROPOSED	EXISTING	PROPOSED	EXISTING	PROPOSED	
267	461.64	58.72	461.64	58.72	461.64	58.72	1561.08
	TOTAL						1561.08

52.80  
 4.65  
 63.11